

Inox A2

62233

DIN 444 B - (ISO7349, NFE 27-191)

VIS A METAUX A OEIL

EYE BOLT

AUGENSCHRAUBEN

TORNILLOS CON OJO

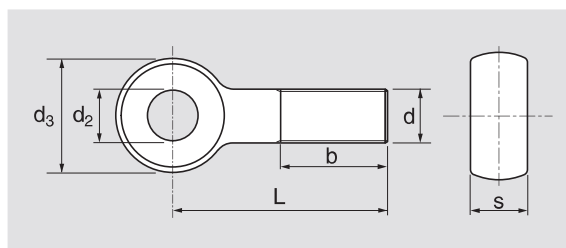

| d | M 6 | M 8 | M 10 | M 12 | M 16 | M 20 |
|-------------|-----|------|------|------|------|------|
| d2 | 6 | 8 | 10 | 12 | 16 | 18 |
| d3 | 14 | 18 | 20 | 25 | 32 | 40 |
| s | 7 | 9 | 12 | 14 | 17 | 22 |
| Pas | 1 | 1,25 | 1,5 | 1,75 | 2 | 2,5 |
| b (L<=125) | 18 | 22 | 26 | 30 | 38 | 46 |
| b (125-200) | - | 28 | 32 | 36 | 44 | 52 |
| b (L>200) | - | - | - | 49 | 57 | 65 |

| d x L | Code | Cond. | kg/100 | d x L | Code | Cond. | kg/100 |
|--------|-------------|-------|--------|--------|-------------|-------|--------|
| 6X40 | 622336X40 | 50 | 1,370 | 12X60 | 6223312X60 | 25 | 7,140 |
| 6X50 | 622336X50 | 50 | 1,590 | 12X70 | 6223312X70 | 10 | 8,030 |
| 6X60 | 622336X60 | 50 | 1,810 | 12X80 | 6223312X80 | 10 | 8,920 |
| 8X40 | 622338X40 | 25 | 2,500 | 12X90 | 6223312X90 | 10 | 9,810 |
| 8X50 | 622338X50 | 25 | 2,890 | 12X100 | 6223312X100 | 10 | 10,600 |
| 8X60 | 622338X60 | 25 | 3,280 | 16X60 | 6223316X60 | 10 | 13,500 |
| 8X70 | 622338X70 | 25 | 3,680 | 16X70 | 6223316X70 | 10 | 14,900 |
| 8X80 | 622338X80 | 25 | 4,070 | 16X80 | 6223316X80 | 10 | 16,400 |
| 8x100 | 622338X100 | 25 | 4,570 | 16X90 | 6223316X90 | 10 | 18,000 |
| 10X50 | 6223310X50 | 25 | 3,910 | 16X100 | 6223316X100 | 10 | 19,600 |
| 10X60 | 6223310X60 | 25 | 4,530 | 16X110 | 6223316X110 | 5 | 21,200 |
| 10X70 | 6223310X70 | 25 | 5,150 | 16X120 | 6223316X120 | 5 | 22,800 |
| 10X80 | 6223310X80 | 25 | 5,760 | 20X100 | 6223320X100 | 5 | 33,400 |
| 10X90 | 6223310X90 | 25 | 6,380 | 20X110 | 6223320X110 | 5 | 35,900 |
| 10X100 | 6223310X100 | 25 | 7,000 | 20X150 | 6223320X150 | 5 | 45,700 |
| 12X50 | 6223312X50 | 25 | 6,320 | | | | |