Product data sheet
Characteristics

MGU7.002.GL
Unica, universal fixing frame with long fixed claws, 2 m, 1 gang

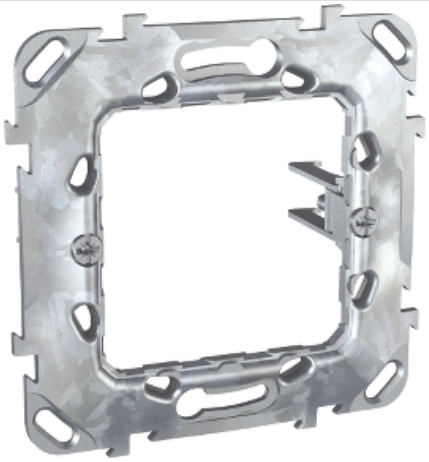

Main

Range of product	Unica
Accessory / separate part category	Fixing accessory
Product or component type	Fixing frame
Aesthetic name	Unica
Device presentation	Fixing frame with long fixed claws
Number of modules	2 modules (1 gang)
Number of gangs	1 gang
Fixing mode	Long claws

Complementary

Mounting support	Universal
Material	Zamak
Standards	EN 60669-1
Depth	11 mm
Width	71 mm
Height	71 mm
Net weight	0.039 kg

Packing Units

Unit Type of Package 1	PCE
Number of Units in Package 1	1
Package 1 Weight	38.2 g
Package 1 Height	2.9 cm
Package 1 width	7.5 cm
Package 1 Length	7.5 cm

Disclaimer: This documentation is not intended as a substitute for and is not to be used for determining suitability or reliability of these products for specific user applications

Offer Sustainability

Sustainable offer status	Green Premium product
EU RoHS Directive	Pro-active compliance (Product out of EU RoHS legal scope) EU RoHS Declaration
Mercury free	Yes
RoHS exemption information	Yes
China RoHS Regulation	China RoHS declaration Product out of China RoHS scope. Substance declaration for your information
Environmental Disclosure	Product Environmental Profile

Contractual warranty

Warranty	18 months